GERMANY SEEKS WAY OUT!

SUGGESTS PARLEY WITH U. S. TO AVERT ACTUAL WAR

TEN CENTS A WEEK BY CARRIER

Port Angeles Daily Herald

MEMBER OF THE ASSOCIATED PRESS

Vol. 2 PORT ANGELES, WASHINGTON SATURDAY, FEBRUARY 10, 1916 No. 58

ELEVEN HUNDRED SHIPS BRAVE AND ESCAPE DIVER MENACE

CONFERENCE IS SOUGHT BY KAISER

THROUGH SWISS FOREIGN OFFICE BERLIN GOVERNMENT SUGGESTS ATTEMPT TO REACH UNDERSTANDING WITH U. S.

WASHINGTON, D. C., Feb. 10.—It is understood that Germany has addressed to the American government a communication suggesting that the two governments discuss ways and means of preventing actual war.

The preliminary outlines of the plan do not indicate that Germany may modify her submarine warfare.

It is understood that Germany made it clear that she greatly desires peace to be maintained, although diplomatic relations have been broken. The communication is said to invite the United States to suggest any step it thinks might prevent war. It is believed the communication probably was sent through the Swiss foreign office.

Planned Caution

It is generally known that while Germany was arranging the new submarine campaign, certain German diplomats in various parts of the world were informed that while "military necessity" prevented the granting of a period in which neutrals might adjust their maritime interests, every care would be exercised to prevent neutral passenger liners from being submarined without warning.

U. S. May Be Unwilling

The state department believes that the United States might not want to carry on the discussion suggested while ships are being sunk in violation of international law. When the department closed tonight, it was said that Germany's communication had not arrived yet. The officials are eagerly scanning late reports of ships sunk for a double reason: First, any hour might bring the report of the sinking of an American ship without warning and the loss of American lives, thus driving America to use force to protect her rights; second, yesterday's reports showed such a decrease of aggregate tonnage sunk as to produce wonder as to whether England had done something to lessen the effectiveness o the submarine attacks.

SENATOR HALE IS CHASED BY SHELLS ON BRITISH FRONT

MAINE STATESMAN HAS LIVELY EXPERIENCE WHILE VISITING BATTLEFIELDS IN FRANCE

(From Staff Correspondent A. P.)

WITH THE BRITISH ARMIES IN FRANCE, Feb. 10 -Senator-elect Hale, of Maine, who has been visiting the British front for the past several days, had a lively experience with German shell fire yesterday. His automobile was just rounding Deadman's corner on a visit to Ypres when a shrieking 5.9 inch shell burst a few lengths behind.

A few yards further along the automobile became stalled, and the party sprinted for shelter, while several shells burst over them.

GUNS BEST MEANS OF FIGHTING SUBMARINES

NEW YORK, Feb. 10.—Although figures to show the number of submarines destroyed by the Entente allies and the means used in their destruction are unavailable owing to the rigid censorship, it is learned here from an authoritative source that direct gunfire from the decks of warships and auxiliary vessels has been the most effective method employed thus far.

NATIONAL MILITARY TRAINING BILL UP

WASHINGTON, D. C., Feb. 10.—The military affairs committee has favorably reported the national military training bill to the senate. Chairman Chamberlain submitted the bill without comment and asked that it go on the calendar.

"THEY'RE KILLING MY BOY," SHRIEKS MOONEY'S MOTHER

LABOR AGITATOR CONVICTED OF MURDER IN FIRST DEGREE FOR PREPAREDNESS BOMB OUTRAGE—WOMEN MAKE A SCENE

SAN FRANCISCO, Feb. 10—Thomas J. Mooney was found guilty of murder in the first degree by a jury here late last night as the result of the preparedness day bomb murders of last July when ten persons were killed and 40 injured.

As the foreman of the jury, William V. McNevin, read the verdict, which recommended no mercy, the silence of the court room was broken by the piercing screams of Mooney's mother and sister, Miss Annie Mooney. The former was forced from the room, fighting and clawing the bailiffs, and crying "Oh, they are killing my boy!" Mrs. Israel Winberg, wife of one of the five accused of complicity in the crime, was carried from the scene in a dead faint.

Mooney is Calm

Mooney took the verdict calmly. Except for a noticeable twitching of his lips, he showed no emotion. His face was pasty white. The jury deliberated six and one-half hours.

Judge Franklin A. Griffin will pronounce sentence February 13.

District Attorney Charles M. Fickert announced that the remaining bomb cases will be tried immediately. Israel Weinberg will be the next on trial, followed by Mrs. Rena Mooney and Edward Nolan. Warren K. Billings has already been sentenced to life imprisonment.

Confesses 72 Crimes

Fickert said that he had a confession from a man who had participated in 72 felonies, ranging from murder to dynamiting in which the bomb conspirators now under arrest largely participated, he said.

Assistant District Attorney Edward A. Cunha, who prosecuted Mooney said:

"The verdict is what the law and the evidence called for. The defendants were given a fair and impartial trial."

ARRANGEMENTS FOR ENVOYS' JOURNEYS ARE COMPLETED

Swiss Embassy Says Gerard Leaves Berlin Tonight—Von Bernstorff Goes Wednesday

WASHINGTON, D. C., Feb. 10.—The Swiss embassy has received a Berne dispatch saying that Ambassador Gerard, with his staff, with 50 American citizens, leaves Berlin tonight for Zurich

Arrangements have been completed for the departure of Count von Bernstorff and his party, on Wednesday aboard the Frederick VIII for Christiania. The party will leave here Tuesday. Not all the German consuls in American will sail with the former ambassador. The German government has instructed several of them to go to South and Central American countries.

TONG WAR OPENS WITH MURDER IN SEATTLE

SEATTLE, Feb. 10.—Harry Wong, a member of the Hop Sing Tong, was shot and killed on a Chinatown street today. Jack Lee, belonging to another tong, was arrested. The police think the murder is evidence of the brewing of a tong war.

PRESIDENT WILSON TELLING CONGRESS OF BREAK WITH GERMANY

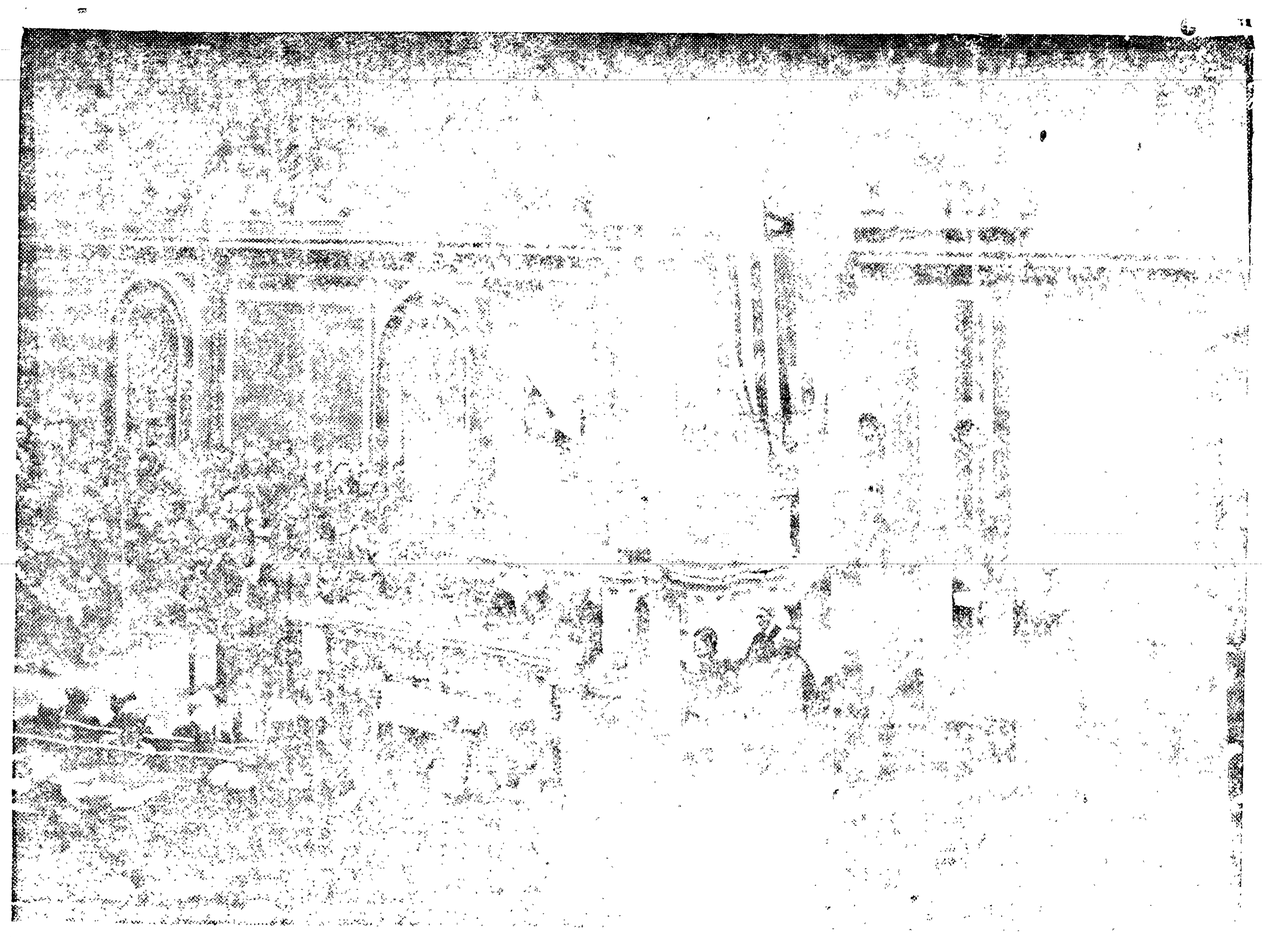

This great news photograph, just received from Washington, was snapped at the most momentous minute in recent America history—the instant President Wilson broke the news to congress of the diplomatic break with the German empire!

The president is shown reading his dramatic message in the hall of the house of representatives, as members of both the house and senate listen in serious attention.

Behind the president are shown Vice President Marshall and Speaker Clark, presiding officers of the senate and house, respectively.

FEDERAL PROBE OF LIVING COST IS ANNOUNCED

FEDERAL TRADE COMMISSION, ACTING ON PRESIDENT'S REQUEST WILL INVESTIGATE CURRENT FOOD PRICES

WASHINGTON, D. C., Feb. 10.—The federal trade commission today announced that it would begin an investigation of the high cost of food in the United States, with special reference to the alleged violations of the anti-trust acts.

The commission acted at the request of President Wilson.

The department of agriculture will assist the investigators. Alleged manipulations to control prices and conspiracies in the distribution of food will be probed.

BOSTON MOTORBOAT OWNERS ORGANIZING ARMED PATROL

Commander Mitchell, U. S. N., Takes Charge of New Naval Reserve Service

BOSTON, Feb. 10.—Commander George G. Mitchell, U. S. N., retired, arrived from Washington today to take charge of the enrollment of the naval reserve force in the first naval district.

A scout patrol system will be organized among civilians and owners of motor boats in accordance with plans formulated by the naval war college last November. Motor boats will be divided into four classes, each armed and equipped according to its rating.

SUBMARINE BAG TODAY IS ONLY THREE

LONDON, Feb. 10.—Lloyd's reports the British steamers Mantola and Lullington and the Norwegian vessel Selbakkon sunk today.

SKELETONS UNEARTHED IN FRONT OF BIG MILL STORE

Bones Come Up With Sand in Digging Down to Install Gas Pump

Digging for the installation of a Bowser oil measuring plant in front of the store of the Puget Sound Mills & Timber company the workmen yesterday unearthed human remains in considerable quantity, the parts of at least two skeltons, the Herald is informed, having been found.

No official investigation has been made to determine whether the remains are those of Indians or whites, but it is possible that an old Indian burial ground has been disturbed.

NEW YORK PROBING INTO PAPER TRUST

WASHINGTON, D. C., Feb. 10.—The federal grand jury in session at New York is about to begin investigation whether there is a criminal conspiracy in restraint of trade in the newsprint paper situation, according to officials of the department of justice.

VILLA OCCUPYING TERRITORY LEFT BY GEN. PERSHING

WITH 2,000 MEN AND ARTILLERY BANDIT CHIEF IS REPORTED ADVANCING TOWARDS BORDER

NEW YORK, Feb. 10—Pancho Villa, with 2,000 men and artillery, is occupying the territory vacated by the American punitive expedition.

He is rapidly advancing northward to take Juarez, according to a communication received by his representative here.

PEACE BUREAU TO CLOSE

LONDON, Feb. 10 The Henry Ford peace bureau at The Hague closes March 1 on account of the diplomatic break between the United States and Germany.

MEN IN ACTUAL COMMAND OF UNCLE SAM'S NAVY

ADM. WM. S. BENSON

Next to Josephus Daniels, secretary of the navy, Admiral William S. Benson is head of the entire United States fleet. His official position is chief of naval operations. He consults with Daniels and the general board of the navy.

He has been chief of naval operations since May 11, 1915. He has been known more as a fighter than a naval administrator.

ADM. W. B. CAPERTON

Admiral William B. Caperton is commander of the Pacific fleet. He is the man who established peace in Haiti and San Domingo. His success in bringing about a stable government there resulted in his promotion July 29, 1916, to admiral.

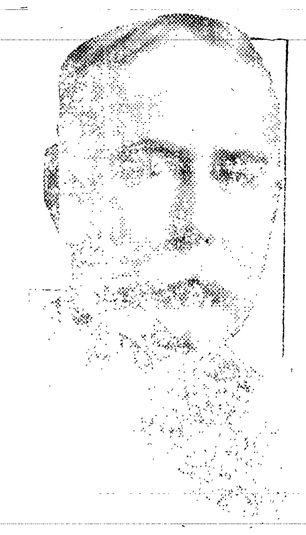

ADM. AUSTIN M. KNIGHT

Admiral Austin Melvin Knight has just taken command of the Asiatic fleet at the Philippines. He was formerly a member of the general board of the navy.

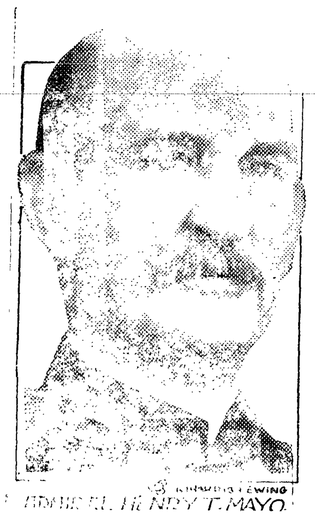

ADMIRAL HENRY T. MAYO

Admiral Henry T. Mayo is commander of the Atlantic fleet.

He is the man who demanded apologies from Huerta by the salute of 21 guns for the arrest of marines in Tampico, and whose unfulfilled demand resulted in the landing of United States forces at Vera Cruz. Any fighting following the severing of diplomatic relations with Germany would probably occur in the Atlantic.

AMERICAN LINER OFF TO FRANCE

SECOND SHIP FLYING STARS AND STRIPES TO SAIL FOR EUROPE SINCE FEBRUARY 1 LEAVES FOR BORDEAUX

NEW YORK, Feb. 10. -More than 1,100 vessels arrived at or departed from United Kingdom ports during the nine days of the unrestricted submarine campaign, it is announced here by persons close to the British admiralty.

According to the same source, 89 vessels have been destroyed by submarines since the first of the month.

With the Stars and Stripes at her stern, the steamship Rochester of the Kerr line sailed today with a general cargo for Bordeaux, France, within the submarine zone.

The Rochester is the second American ship to leave here, since Germany inaugurated the new campaign.

The custom house is withholding all information with respect to the clearing of vessels, including their names, on orders from Washington.

MOUNTAIN TALK BY DR. BOWMAN IS APPRECIATED

BIG AUDIENCE ATTENDS LECTURE AT HIGH SCHOOL AUDITORIUM UNDER AUSPICES OF KLAHHANE CLUB

Professor J. N. Bowman, of the historical department of the state university, was greeted by a large and enthusiastic audience in the high school auditorium last night when he lectured on "The Rise of the Love of the Mountains," under the auspices of the Klahhane club.

In a fascinating manner he depicted the origin and growth of the love of the mountains from an historical standpoint. "The Greeks and Romans," he said, "had somewhat the same love for nature which he have today. They considered this such a beautiful world that even the fields of Elysium were not thought more picturesque. But at the beginning of the Christian era everything was changed. According to the beliefs of the early Christians the world was a very wicked place, and even the nature which the Greeks and Romans loved so well was only a snare for human beings. Gradually, however, nature began to creep into Christian literature and art, but even then they did not love nature for itself. They merely studied it so that they might better love the God who made it. It was not until the present generation that people began to love nature for itself, to feel for the mountains almost the same love that they did for their wives, husbands or children."

During the lecture, Dr. Bowman read a very interesting letter written by Boccacio to his father, which showed the conflict in the Rennaissance period, between the love of the mountains and the old idea, that nature is nothing for itself, and that God and the soul alone are wonderful. In closing he gave several reasons for the long delay in appreciation of the mountains. "One very good reason," he said, "that in order to love the mountains one must be in them and it is only recently that people have learned how to climb mountains, what to take with them, and most particularly what to leave at home."

ROGUE RIVER BILL PASSED

SALEM, Ore., Feb. 10.—The senate today passed the bill closing the Rogue river to commercial fishermen. The bill already had passed the house.

PORT ANGELES DAILY HERALD

With which is incorporated The Weekly Herald.

(Member of the Associated Press)

Published Every Evening Except Sunday by the Bee Publishing Co.
J. E. CAMPBELL, President

Entered as second-class matter December 9, 1915, at the postoffice at Port Angeles, Washington, under the Act of March 3, 1879.

ARTHUR V. WATTS, Editor

By Carrier, per week	10c
By Mail, one year	$2.50
By Mail, six months	$1.50

Subscriptions for mail service must be paid in advance, and the service stops automatically upon expiration of the same.

COUNTY OFFICIAL PAPER

SATURDAY, FEBRUARY 10, 1917

Editorial

KAISER'S HAND LOOKS LIKE A "BUSTED FLUSH"

Without "jumping" to a conclusion, there is evidence to support the theory of those who believed that the campaign of frightfulness on the seas, announced by the German government was a "bluff" and that—to maintain the figure of speech—the kaiser's hand—or perhaps von Hinderburg's—contained only a "busted flush."

The campaign that was to "starve out" England commenced about February 1. For two days quite a lively showing was made, but since then the number of vessels sunk, mostly small neutrals, is not above the daily average of the past six or eight months Of course, there has been some contraction of the sailings around the British Isles, but statistics show that approximately 176 vessels enter the ports of the United Kingdom daily and about the same number clear. A campaign to "starve England out in 60 days," as announced at Berlin, theerfore, would require the sinking of more than 100 ships daily. Yesterday five were sunk.

But the situation confronting America is special. Germany undoubtedly is seeking to avoid committing the "overt act" that might force warlike action upon President Wilson. She may or may not succeed, because accidents will happen, and it was a matter of chance whether Americans suffered or not in the two cases recorded of passenger liners sunk without warning. But even if the act of hostility is duly recorded by the torpedo route, it is a question if there will be actual war between the United States and Germany. President Wilson's entourage hints that a declaration of war would not be asked of congress. Presumably the method followed would be the one suggested as a possible "way out of the dilemma" in the Herald of February 2, the day before the announcement of the break with Germany, when it was said: "The answer to the problem may be found in severance of diplomatic relations and the protection of the American navy afforded to American merchant ships against lawless attacks by submarines." And that course may be adopted before the commission of any overt act. American shippers undoubtedly are endeavoring to force such action upon the government, and any day announcement of a convoy system or of the arming of American merchant ships may be looked for.

PREPONDERANCE OF CHATTER

Pyschologists declare that too much talk is fatal to action. For instance if you mean to put in an extra large garden this year in view of the probability of a rapid increase in the cost of vegetables, you should not tell your wife too much about it, because the energy wasted that way will detract from the energy required to operate the spade. Experience confirms the pyschologists, who indeed have only invented a difficult name for their science in order to confuse the imperfect speller and hide the fact that their science is merely a classification of facts easily observable to any discerning person. As in little things, so in big ones, talk is enervating. Men are to be met with who almost believe that they really accomplished great deeds by constant story-telling to credulous companions. Thus chatter may actually replace action, and the preponderance of it is dangerous.

SQUIRRELS BECOME MARCH HARES

One of the blessed results of the severance of diplomatic relations with Germany was the putting of the great kibosh upon the aggregation of cranks known as the Henry Ford Peace Bureau at The Hague. The boys and girls over there can come right back home March 1, it is announced.

CUSS-WORDS REQUIRED

A New York grand jury is endeavoring to find out whether there is a criminal conspiracy in restraint of trade to boost the price of news print paper. If the grand jurors were publishers they would not worry about the exact title of the organization.

LOOKING FOR A ZEP?

A local paper the other day, in an hysterical headline, declared that Washington, D. C., officials were anxiously awaiting a "reply" to the notification of the severance of diplomatic relations with Germany. If so, they were either "off" in their knowledge of these little matters of etiquetr, or their anxious gaze was directed skyward.

PACIFIC COAST NEWS

Thurston's Oldest Man Dies

At the age of 101, J. B. Loper, the oldest resident of Thurston county, and one of the oldest in the state, died yesterday at the home of his granddaughter, Mrs. J. W. Spence. Up to about three months ago Mr. Loper was active and took a keen interest in politics and business affairs. He cast his first vote for William Henry Harrison for president and his last for Woodrow Wilson in the last election. He voted for 18 presidents during his lifetime. He was born in Rochester, N. Y., and followed his shipbuilding trade.

Hodge Pleads Not Guilty

Former Sheriff Robert T. Hodge pleaded not guilty on Friday to the indictment recently returned in the federal court charging him with conspiracy in connection with the bootleggers' operations in and about Seattle. Hodge's request that he be given a separate trial was denied by Judge Neterer on the same ground that separate trials were refused Mayor Gill and Chief Beckingham, and that more substantial justice would be afforded by having all the evidence offered at the same time. Somewhat of a sensation was created by William R. Bell, attorney for Hodge, when he requested the court that Michael E. Haly, one of the government's witnesses and a former jailer of King county, be put under bonds. Haly, who was appointed and later removed as jailer by Sheriff Hodge, it was charged, was preparing to leave the jurisdiction of the court.

Gerber Suit Removed

The threatened renewal of the legal controversy in Seattle between Mrs. Dorothy Alden De Bit, bride of Ralph M. De Bit, former Christian Yoga cultist and now preacher of the Messianic Message, and her former husband, Dr. Rudolph Gerber, of San Francisco, has begun. Dr. Gerber has petitioned the court for the custody of Anael, the 7-year-old daughter who has been contended for in divorce suits between Mrs. De Bit and Gerber in Berlin, San Francisco and Seattle.

I. W. W. Trials to Begin

Judge J. T. Ronald's room in the King county superior court, will be the scene on March 5 of the trials of 73 I. W. W., charged with murder in the first degree. The murder charges grew out of the tragedy at Everett November 5, when a pitched battle, resulting in several deaths, was fought between citizen deputies and a boatload of I. W. W. Gov. Lister appointed Judge Ronald to try the cases, and the judge on Friday granted the application of the defendants for a change of venue from Snohomish to King county. They contended that they could not receive a fair trial at Everett, where feeling still is high over the issue. The first man tried will be Thomas B. Tracy, a middle-aged member of the I. W. W.

For Reclamation in Yakima

Harry Jones, secretary of a Yakima reservation water users' association at Wapato, has received word from Washington, D. C., that the Indian appropriation bill as passed by the senate last week carries $300,000 for the irrigation and drainage work at the reservation. The bill as passed by the house carried $200,000.

SUNDAY SERVICES

EPISCOPAL

There will be no services at the Episcopal church tomorrow.

CONGREGATIONAL.

First and Vine, Rev. Stephen Smith, pastor. Sunday school, 10; preaching services at 11 and 7:30.

Sunday morning a number of special musical selections will be given, as follows: Organ prelude, "Melody in F," (Rubenstein); offertory, "Andante," (Goodenough); anthems by the choir, "Make a Joyful Noise," (Tussing), "Worship the Lord," (Wilson).

In the evening a Lincoln service will be held. Superintendent R. J. White will give an address, "Our National Atonement," and Miss Wiggins will read. The musical numbers will be as follows: Organ prelude, "American Patriotic;" medley, arranged by Lerman; anthem by choir, "Jehovah Reigns;" tenor solo, "Hold Thou My Hand" (Briggs), Mr. Olson.

BAPTIST

Peabody between Seventh and Eighth, Rev. A. J. Steelman, pastor. 11, topic, "Men and Missions." Young people's meeting at 6:15, leader, Mrs. Simpson. Evening topic at 7:30, "Christ and the Crowd."

PRESBYTERIAN

Lincoln Heights, Rev. A. H. Burkholder, pastor. Sunday school, 10; preaching services, 11 a. m. and 7:30 p. m. Morning subject, "The Place of the Individual as Illustrated by the Life of Gideon." In the evening there will be a discussion of amusements.

METHODIST

First and Peabody, Rev. Theodore Sharpe, pastor. Sunday school, 9:45; morning worship, 11; Epworth league, 6:30; evening service, 7:30.

CATHOLIC

Low mass on the second and fourth Sunday at 8 a. m. High mass, sermon and benediction every Sunday at 10 a. m. Daily mass at 8. Children's instruction, Saturday 2 p. m. Baptism Sunday 2 p. m. Altar society meets on the third Sunday of the month.

CHRISTIAN SCIENCE

First Church of Christ Scientist, Eighth and Laurel streets. Sunday school at 9:45 a. m. Sunday service at 11 a. m. Wednesday evening testimonial meetings at 8 p. m. To these services all are welcome. Subject tomorrow morning, "Spirit."

ST. JOHN'S LUTHERAN

Ninth street, between Laurel and Oak, Rev. Otto George Gerbich, pastor.

Services as follows: Sunday school, 10 a. m.; German service, 11 a. m. Sermon subject, "Forgive Us Our Trespasses." (Sermon series on the Lord's prayer.) English service, 7:30 p. m.: sermon subject, "The Key to a Quiet and Blessed Life." Luther league at 6:45: topic, "A Tower of Strength Our God is Still." It will be a commemorative meeting for the 390th anniversary of Luther's famous hymn, "Ein Feste Burg." Welcome.

CHILE PROTESTS AGAINST ARREST OF KOSMOS OFFICIAL

SANTIAGO, Chile, Feb. 10.—The Chilean government will protest to Great Britain against the removal by the British transport Otranto from the Chilean steamer Maipo of Captain Ernst Krausse, manager of the German Kosmos line.

A dispatch from Lima, Peru, February 8, said a vessel believed to have been the Otranto removed Captain Krausse from the Maipo near Ceiro Azul, Thursday morning.

STRATEGIC HIGHWAYS URGED

BOSTON, Feb. 10—The construction by congress of national highways between strategic points was recommended in a resolution adopted at the closing session of the annual convention of the American Roadbuilders' association today. Recent military operations, the association says, have shown the need of better roads for use in time of war.

SEA APPRENTICES TO PARADE

NEWPORT, R. I., Feb. 10.—A brigade of 600 apprentice seamen with a band will go to Washington to take part in the inauguration ceremonies, in accordance with orders received at the naval training station here today.

GERMANY REGRETS ITS TREATMENT OF GERARD

LONDON, Feb. 10.—Dr. William von Stumm, the German under-secretary of foreign affairs, in an interview printed in the Amsterdam Handelsblad, says Germany regrets that she was compelled to take the measures she adopted against Ambassador Gerard, but that the United States had prevented Count von Bernstorff, the retiring German ambassador from telegraphing that he had received his passports.

A. D. WOLVERTON'S AUTO STAGE

Between Town and Big Mill

Leave town: A. M.—6:20, 6:50, 7:30, 8:30, 9:30, 10:30, 11:30. P. M.—1:00, 2:15, 3:15, 4:15, 4:45, 5:30, 6:30, 6:55 7:05, 7:30, 8:45, 9:30, 10:15, 10:40.

Between Big Mill and Town

Leave Mill: A. M.—6:30, 7:00, 7:45, 8:45, 9:45, 10:45, 12:00. P. M.—1:30, 2:30, 3:30, 4:30, 5:00, 6:00, 6:45 7:15, 8:30, 9:15, 10:05, 10:30.

SEATTLE STEAMERS

SOL DUC

Seattle, Port Townsend, Port Williams, Dungeness and Victoria, B. C.

Leave Seattle daily	12 midnight
Leaves Port Townsend	2:30 a.m.
Port Williams	4:15 a.m.
Dungeness	4:45 a.m.
Arrive Port Angeles	6:30 a.m.
Leave Port Angeles	7:30 a.m.
Arrive Victoria	9:00 a.m.
Leave Victoria	11:30 a.m.
Leave Port Angeles	2:00 p.m.
Leave Dungeness	3:30 p.m.
Leave Port Williams	4:00 p.m.
Leave Port Townsend	5:30 p.m.
Arrive Seattle	8:30 p.m.

Does not go to Victoria Sunday.

S. S. Waialeale

Seattle, Port Angeles, Port Crescent, Neah Bay Route

Leaves Seattle Sunday, Tuesday and Thursday at midnight.

Leave Seattle	12:00 midnight
Leave Port Angeles	10:45 a.m.
Arrive Neah Bay	7:00 p.m.
Leave Neah Bay	7:05 p.m.
Leave Port Angeles	5:00 a.m.
Arrive Seattle	2:30 p.m.

S. S. Utopia

Seattle, Port Angeles, Port Crescent Route

Leaves Seattle, Monday, Wednesday and Friday at Midnight

Leave Seattle	12:00 midnight
Leave Port Angeles	10:45 a.m.
Arrive Clallam Bay	5:00 p.m.
Leave Clallam Bay	5:00 p.m.
Leave Port Angeles	5:00 a.m.
Arrive Seattle	2:30 p.m.

Steamers and Schedule Subject to Change Without Notice

R. H. CALLARMAN, Agent
People's Wharf Co.

Phone 2 Res. Phone 270

CLASSIFIED ADVERTISEMENTS

ONE CENT A WORD

One cent a word for first insertion. One-half cent a word for each subsequent insertion. Minimum price on one insertion 15c. Minimum price on two insertions 20c.

When advertisements are not paid for in advance the charge will be made on the basis of the counted line, each line or fraction of a line reckoned as six words. Minimum price on any advertisement not paid for in advance 25c.

2 LINES 3 TIMES 25c — 20c PER LINE PER WEEK
3 LINES 3 TIMES 35c — 80c PER LINE PER MONTH

If not convenient to call at office, telephone your wants to the Herald and your advertisement will be carefully attended to.

TO ANSWER A "BLIND" AD

To answer a "blind" ad., that is an advertisement bearing a number in care of the Herald, write a letter and enclose it in a sealed envelope addressed to the number in the ad. you wish to answer. Hand your letter in or mail it under one cent postage. Positively no information can be obtained by telephoning the Herald office, as the advertisers do not give this information to the Daily Herald.

HELP WANTED

WANTED—To cook in camp. About first of March; experienced woman. 1004 Cherry street.

Six Doves—Must be Snow-White—To be used in the Lincoln Theater's Presentation of Thos. H. Ince's Million-Dollar Spectacle.

CIVILIZATION

WANTED—Five girls to wait table. Inquire 316, Dave Morse Bldg.

FOR SALE

FOR SALE—Cadillac touring car; can be rebuilt for truck. Howe's Garage.

FOR SALE—Blue Andalusian eggs, first class. Mrs. Georg, Sixth and Alberts.

FOR SALE—At Ramapo, Wash., Howell-Hill-Ray mill, 2 logging trucks all complete, for pole road. Also lots of mill machinery. Inquire Howell-Hill Mill Co., Tacoma, Wash.

FOR SALE—Two hundred and eight acres of logged-off land, in the valley of the Duckabush river. This land lays well, is mostly of a good quality, is partly cleared and has some buildings and a small orchard. A most excellent opportunity for farming. Can be had at a bargain. Address Herald. 147.

If you knew how cheap the Macleay Estate lands were being sold and the long terms allowed purchasers you would take advantage of this opportunity to secure a farm. Thos. G. Mortland, agent, Sequim, Wash.

Your choice of 8,000 acres of Macleay Estate logged off lands for only $35 per acre with easy payments for eight years. Phone at my expense. Thos. G. Mortland, Sequim, Wash.

FOR RENT

FOR RENT—Four furnished houses, rent from $9 to $15; water paid. Phone X426.

FOUND

FOUND—Pair of new eye glasses in case. To obtain same call and pay for this add. Herald office.

WANTED—MISCELLANEOUS

WANTED—The people to have their shoes repaired at a first class shoe shop. Electric Shoe Shop, two doors north of Merchants hotel. *

DRESSMAKING wanted. Esther Erickson. Phone X110.

Money to loan on income bearing real estate. Lindsay & Redden.

We buy Old Paper and Magazines. Port Angeles Junk Co., phone 498.

Sell those articles for which you no longer have any use by placing a want ad in The Herald. One cent a word.

REAL ESTATE

JNO. HALLAHAN & CO., Real Estate Dealers, 1st St. near City Hall.

JUNK.

PORT ANGELES JUNK CO.
See us before selling your junk.
Max Swartz, 117 West Front St.
Phone 498

UNDERTAKERS

Fulmer Undertaking Co..
115 W. Fourth St. Phone 74.

FOR SALE

FOR SALE—El Adepto 10-cent cigars. Ask your dealer.

SECOND HAND GOODS.

Second hand goods bought and sold. P. A. Second Hand Store, 127 W. Front. Phone 498

MONUMENTS

A. D. Frets Monument Co., Bellingham. Write for price list.

SEE HERALD FOR JOB PRINTING.

ATTORNEYS.

LINDSAY & REDDEN
Kuppler Bldg. Phone 274

G. H. KING
Member of State and Federal Bars
114 Warren Morse Bldg. Phone 439

W. H. PETER
Justice of the Peace
Law, Real Estate and Collections

CONTRACTORS AND BUILDERS

CHRIS. KUPPLER & SONS
310—Phone—X84

SEE HERALD FOR JOB PRINTING.

Specialties in Real Estate
Bargains in Real Estate

The avalanche of prosperity is at your door.

Invest now, that you may reap the rich harvest.

Lot 2, block 51, Second near Cherry, $750.

A lot on First St., near Lincoln theater.

A lot on Front St., near Peabody.

A lot of 75x140 fe. on Front St., near Race St.

100x140 ft., Fifth, between D and E Sts., $650.

For Rent—8-room house.

A double corner, B and Eighth Sts., near new school house, and many other special bargains.

Lots 1 and 2, block 129, south of mill, $500.

Lot 3, block 229, Seventh street, $500.

Lots 7, 8, 17 and 18, block 151, $550, terms; discount for cash.

Double corner, Second and Valley streets, near railway depot, easy terms.

Eight-room house to rent.

LEWIS LEVY, REAL ESTATE

AUTO STAGES

CRANDALL'S AUTO STAGE

Leaves Harness Shop, Port Angeles 9:30 a.m. and 3:30 p.m.

Leaves Joyce 11:30 a.m. and 4:30 p.m. daily.

SEATTLE, PORT ANGELES & WESTERN RAILWAY CO.

Seattle Service in Connection with the Puget Sound Navigation Co. Steamers Sioux at Port Townsend.

Read Down	Via Puget Sound Navigation Company		Read Up	
5:00 pm	8:00 am	Lv. .....Seattle..... Ar.	10:20 pm	1:10 pm
7:40 pm	10:30 am	Ar. Pt. Townsend .. Lv.	7:50 pm	10:40 am
		Via Port Townsend & Puget Sound Railway		
		Seattle, Port Angeles & Western Railway		
7:50 pm	10:40 am	Lv. Pt. Townsend... Ar.	7:40 pm	10:30 am
8:35 pm	11:25 am	Ar. ..Discovery Jct.. Lv.	6:55 pm	9:45 am
9:16 pm	12:10 pm	Ar. .....Sequim..... Lv.	6:10 pm	9:00 am
9:30 pm	12:18 pm	Ar. ....Carlsborg... Lv.	6:01 pm	8:51 am
9:38 pm	12:23 pm	Ar. ....Reeveton.... Lv.	5:52 pm	8:43 am
10:05 pm	12:55 pm	Ar. ...Pt. Angeles .. Lv.	5:25 pm	8:15 am
.....	1:28 pm	Ar. .....Ramapo..... Lv.	4:52 pm	.....
.....	1:35 pm	Ar. .....Joyce..... Lv.	4:45 pm	.....

Phone 489 E. D. PARKS, Agent.

Frozen Water Pipes

WE REPAIR CRACKED FAUCETS AND WATER PIPES.
Also Braze, Solder, Grind and Repair Everything.
GENERAL MACHINE WORK

Ideal Repair Works

—WE CAN FIXIT—

New and Second Hand

Furniture Bought and Sold
PHONE 117
when you have second-hand goods to sell.

J. W. Hayne

Port Angeles Business Directory

A Ready Reference for the Public of Reliable Merchants of Port Angeles

WANTED

You to buy your Clothing, Hats, Furnishings and Shoes from the People's Store. Why? Because we sell for less. Open evenings. Front Street.

Sell those articles for which you no longer have any use by placing a want ad in The Herald. One cent a word.

HAY AND FEED

J. R. NICHOLS
Hay and Feed
Prices Right
City Dock Phone X232

SHOE REPAIRING

SHOE REPAIRING
at the
HARNESS SHOP
Sewed Soles a Specialty
Phone 232 209 N. Laurel

It's because their Turkish blend is BALANCED

Balanced—that is what makes Fatima's blend *comfortable*, both *while* you're smoking and *afterward*, too.

The milder tobaccos in this Turkish blend are so well balanced with the richer, fuller-flavored leaves as to entirely off-set all "oily heaviness"—the cause of discomfort in so many other cigarettes.

And this very blending which makes Fatimas so comfortable (and therefore so sensible) is also just what imparts that unusually good Fatima taste.

But even so, you alone can decide whether or not you like Fatimas. That's easy to settle—*try them.*

Liggett & Myers Tobacco Co.

FATIMA

A Sensible Cigarette

DREAM SPECIAL

FOR

TOMORROW --- SUNDAY

"Then I'll Come Back to You"

FEATURING

ALICE BRADY

is From the Story by
LOUIS EVANS
Which Appeared Serially
In the
METROPOLITIAN
MAGAZINE

The fistic battle appearing in this picture is positively the greatest battle ever staged before a camera — outdoing the

FIGHT IN THE SPOILERS

A Wonderful Photodrama in 5 Great Acts

The Dream Juvenile Quartette

Guy Juanita Gibson
Sisters Lindsay Sisters
SOLO BY DOROTHY GUY

Singing and Step-Dancing acts by the Entire Company.

Special MUSIC Special

Mr. Parks .. Violinist
Mrs. Guy .....Pianist
Mr. Williams Drummer

ORCHESTRA
CONCERT
6:45 P. M.

MATINEE AND EVENING

ADMISSION ..... 10c and 25c

DREAM

"CIVILIZATION" BIGGEST SHOW EVER HELD HERE

Mammoth Production Attracts Local Theatergoers and Seat Sale is Immense

With the wonderful music of Victor L. Schertzinger, composed especially as an accompaniment to this play, Thos. H. Ince's masterpiece, the spectacular "Civilization," will be produced at the Lincoln Monday and Tuesday and from all indications to capacity houses on both days. It is by far the most expensive dramatic offering ever placed before Port Angeles audiences and consequently the prices had to be advanced considerably, but this does not appear to have had the least effect as practically all the seats for Monday's performance have been sold and most of those for Tuesday's performance.

Herr Freimuth, director of the orchestra of the Metropolitan theater, Seattle, will direct the musical part of the program here, and the music will be finely interpreted with pipe-organ, string and wind instruments and drums in the hands of another Metropolitan theater musician.

SEE HERALD FOR JOB PRINTING.

OUTBURSTS OF EVERETT TRUE By Condo

Mary Pickford in Pretty Little Dutch Play At Lincoln Theatre

Mary Pickford has been starred upon the screen in characterizations of many picturesque nationalities but her little Dutch girl in "Hulda From Holland," by Edith Barnard Delano has never been surpassed in humor and genuine appeal to the heart. It is as Hulda of the dike country that the foremost star of the motion picture screen will appear at the Lincoln theater Sunday.

Though there is a great deal of tender appeal in Miss Pickford's little Dutch girl, there is so much that is comic in her interpretation of the role and there are so many delightful little episodes in which three adorable children are seen with the star that "Hulda From Holland" will undoubtedly rank as one of Mary Pickford's greatest contributions to motion picture humor.

Opening in picturesque Holland, the action shifts to New York when, on the invitation of her uncle—a typical Pennsylvania ..Dutchman — Hulda brings her three little brothers to the land of opportunity. But all of Hulda's opportunities are not showered upon her at once. In fact her uncle has barely met her when he is injured and taken to the hospital, where he lies without any means of identification. Hulda alone in New York with three little children and not a soul that she knows!

"Hulda From Holland" was directed by John B. O'Brien and has in support of Miss Pickford several well-known players, among them Frank Losee, John Bowers, Russell Bassett, Charles Vernon, and little Haral Hollacher.

TONIGHT AT THE DREAM THEATER
TONIGHT AT THE DREAM THEATER

Tonight

HELEN ROSSON
and
FOREST TAYLOR
—in—

The Abandonment

In Five Acts
with
A Comedy That
Will Take You Off
Your Seat.

Love Dynamite and Base-Ball

IT'S A VOGUE

DREAM Theatre

TONIGHT AT THE DREAM THEATER
TONIGHT AT THE DREAM THEATER

Tonight Only

BEAUTIFUL Bessie Barriscale and Chas. Ray

Whom you will remember in the "Deserter"

—in—

PLAIN JANE

A Comedy Drama of College life In which a little Nobody wins a Home and a Husband of wealth through sheer goodness and Beauty

A Mack Sennett Keystone Comedy

BOMBS

With Frank Murray is an Explosion of Mirth and Joyous Laughter

SPECIAL—
The Mooseheart Films

LINCOLN Theatre Beautiful

Tomorrow Sunday

America's Sweetheart

Mary Pickford

In Her Greatest Characterization

"Hulda From Holland"

Her Last Paramount Picture—Recognized as Her Greatest Achievement

SIMPLY WONDERFUL

NOTE: This is Probably Your Last Chance to See Mary Pickford at the Regular Price of Admission.

FARMER ALFALFA'S PRUNE PLANTATION

is a Cartoon-Comedy as Clever as Anything You Have Ever Seen.

LINCOLN 'THEATRE BEAUTIFUL'

Admission ..... 5c and 15c
—as usual.

Paramount Pictures

"THEN I'LL COME BACK TO YOU" AT THE DREAM THEATRE ON SUNDAY

Alice Brady, the popular star of the speaking stage who has recently been signed to a long term contract by the World Film corporation, will appear at the Dream theater on Sunday in the great Larry Evans' story of all outdoors, "Then I'll Come Back to You."

In filming this five-act production the producing company was taken out west, where the big timber tracts, the gushing rapids of the rivers and the very surroundings for miles around would lend to the story the very atmosphere the author desired for the technical and atmospheric interpretation of his story.

Potent as is the scenic element in "Then I'll Come Back to You," the star, Alice Brady, is equally wonderful. Those who have seen her in "As Ye Sow," "The Boss," "The Ballet Girl" and her other photoplay masterpieces, will appreciate in her work in this picture her supreme effort at emotional acting, for she has many occasions to display her ability, and needless to say, she lives up to her established reputation of being most charming when portraying a role which forces her to call upon her great resources to fulfill.

SCENE FROM "THE ABANDONMENT" AT THE DREAM THEATRE TONIGHT

SCENE FROM "THE ABANDONMENT", MUTUAL MASTERPICTURE, DE LUXE EDITION, IN FIVE ACTS, PRODUCED BY AMERICAN.

MR. A. P. FREIMUTH

Director-General
of the

Metropolitan Theatre
(Seattle)

ORCHESTRA

Has Been Engaged
to Direct
The Lincoln Theater
Orchestra
in Their
Interpretation of

THE MASSIVE CIVILIZATION SCORE

by
Victor L. Scherzinger.
He Will Be Accompanied by
His Drummer

MR. O. R. McLEAN

also of the
Metropolitan Orchestra

LINCOLN "THEATER BEAUTIFUL"

Port Angeles Daily Herald

SATURDAY, FEBRUARY 10, 1917

TIDES AND WEATHER

The Tides

Today:		
High	5:03 p.m.	6.5 ft.
Low	10:35 p.m.	3.1 ft.
Tomorrow:		
1st high	5:30 a.m.	8.2 ft.
1st low	11:38 a.m.	3.2 ft.
2nd high	6:01 p.m.	6.2 ft.
2nd low	11:08 p.m.	4.1 ft.

Weather Forecast

The United States weather bureau predicts as follows for tonight and tomorrow: Occasional rain or snow in the east southeasterly winds.

The funeral of John Dunning, the Pine Hill resident who died suddenly Friday, will be held from Fulmer's establishment at 2 o'clock Monday afternoon, the Rev. A. H. Burkholder officiating. Relatives of the deceased from Ellensburg are expected here today or tomorrow.

If you want to see the greatest photoplay yet, hurry and reserve your seat for "Civilization." *

A special musical and dance program will be added to Sunday's performance of "Then I'll Come Back to You," with Alice Brady as the star of Larry Evans' big seller, at the Dream on Sunday. The orchestra will consist of piano, violin and drums, and the Guy Sisters, the Gibson Sisters and Juanita Lindsay will give a clever program.

A tremendous play with splendid music—"Civilization," at the Lincoln, Monday and Tuesday. *

The special program for the Dream theater tomorrow, consisting of a special photoplay-drama, featuring Alice Brady, with vaudeville performance and a well-selected musical program, will prove a rare treat to the Port Angeles public. *

The "get-together dinner" planned by the Clallam County Retail Merchants' association for February 12, Lincoln's birthday, at the Olympic hoel, is surely going to prove a means for boosting the spirit of cooperation among the merchants and their customers. A good dinner is promised, and entertaining and instructive addresses by successful business men. Cards and dancing will top off the affair. The sale of tickets has exceeded the expectations of the committee in charge, and those who have not secured tickets should notify H. H. Van Brocklin, at the Toggery, before noon on Monday.

Only a few seats left for Ince's great production, "Civilization." Don't miss it. *

Curley Wurtman, a lower Elwha bachelor, surprised his friends by getting married in Seattle last week.

The Port Angeles high school played some very lively inter-class basket ball games yesterday afternoon at the A. A. A. hall, which resulted in victories for the sophomores and seniors.

It is reported that one hundred men for construction work on the Whalen plant will arrive here Monday.

SOCIAL HAPPENINGS

By HELEN ISBELL
Phone 58 or 220

Monday, Feb. 12—Get-together dinner at Olympic hotel.

Monday and Tuesday, Feb. 12-13—"Civilization at the Lincoln."

Mrs. Horace Horstman surprised the members of the W. L. C. with a most delightful party at their meeting at her home yesterday afternoon. Thirty-three members and five visitors were present and the program for the afternoon was thoroughly enjoyed by all. It was as follows: "Journeying in Greece," by Mrs. O'Donnell; "Fresh Air and its Results," by Mrs. Babcock, "The Uses and Abuses of Cosmetics," by Mrs. Irond, and "An Ideal Home," by Norman Cloukie. The house was artistically decorated in the club colors, violet and white and each member was presented with a bouquet in the club colors, the president, Mrs. F. N. Cloukie, with white carnations tied in violet ribbon, and the rest of the members with violets tied in white ribbons. Little Elizabeth and Alice Horstman presented the bouquets. The delicious refreshments were also carried out in the club colors. The next meeting will be next Friday with Mrs. Short.

❖ ❖ ❖

There was a very good attendance at the meeting of the Port Angeles Reading club at the home of Mrs. Ben Phillips yesterday afternoon and an interesting program occupied the afternoon. Mrs. Luppen read a paper on Rabindramath Tagore, the Hindoo poet, and quotations from him were given by the members of the club. At the close of the regular program Prof. J. N. Bowman gave a very interesting talk on the "Relation of Japan and the United States." The club will meet again in two weeks with Mrs. Frank Plummer.

❖ ❖ ❖

Mrs. J. I. Kirschberg entertained the Dinner Card club at her home last evening.

❖ ❖ ❖

The Phylomathy club met yesterday afternoon with Mrs. Covert and the following program was rendered: Travel, "Norway," by Mrs. Christopherson, paper on "Sounds of the English Language," by Mrs. C. P. Brown and a paper on the "Life of Lincoln." Roll call was answered by quotations from Lincoln. At the close of the afternoon the club adjourned to meet next Friday afternoon with Mrs Dustman.

❖ ❖ ❖

The Pythian Sisters' Altruistic club will hold its regular meeting on Tuesday afternoon, February 13, at the home of Mrs. C. E. Shields.

❖ ❖ ❖

The Elks are planning to hold a smoker at their hall next Friday evening.

ANNAMITES AND KABYLES GIVING AID TO FRANCE

MOUNTAIN MOORS AND INDO-CHINESE ARE SERVING IN FIELD AND FACTORY AND HELPING KEEP THE CITIES CLEAN

PARIS, Jan. 10.—Sixty tall Kabyles, mountaineers from Eastern Algeria, descendants from the hardy and redoutable race of Berbers, have lent a useful hand to the solution of the Paris street cleaning problem.

Garbage boxes that are now set out of doors in some quarters as early as 10 o'clock in the evening, to the damage of a great many shins in dimly lighted streets, are encountered in other quarters as late as 3 o'clock in the afternoon, all on account of the lack of help. Paris thus has been enjoying 27 hours of continuous contemplation of city refuse that is stirred, shaken, and overturned in the meantime for rags, paper and bones. The Kabyles have done so well toward remedying this situation that 300 more of them will be utilized in the work.

Twenty Thousand Employed

"There are now 20,000 of our people working in France for the national defense," says Si Salah Si Ahmed, caid, or governor, of the Douar Maatkas of Tizi-Ouzou in Labyle. "Neither the climate nor the conflict daunts them," he added. Si Salah was sent by the 5,000 inhabitants of his Douar to tell the French government it may count upon them for anything it wants.

The experiment of Algerian help in the field and factory in France has been a great success. These men, particularly those from the mountain regions, have wonderful endurance, are very industrious and easily contented. They are working alongside other Mussulmen from Morocco and Tunis, while a great many others are in the ranks of the Algerian riflemen at the front. They have proven a great deal more effective than the Senegalese in this climate; they have shown quite a taste for farming, have learned quickly the use of machine tools in factories, and their apprenticeship in municipal work has perhaps been the greatest success of all.

Annamites Also Useful

The Annamites from the French colony of Indo-China, also unskilled, probably more fastidious in their work have been quick to learn and are prob- than the Kabyles; as gleaners in the harvest field last summer, they were said to have never overlooked a spear.

The Moors are better fighters than they are farmers, yet they are taking to agriculture and French observers who are watching the experiment look to the result of a most beneficial influence upon the future agricultural development of Morocco.

The question was raised in the chamber of deputies recently as to what complications might develop from the presence of so many colonial laborers in France at the end of the war. The general sentiment was that no apprehension need be entertained on this score, and that it was even less menacing than the formidable extension of the use of women in mechanical labor. The Kabyles, Indio Chinese and Moors, it is held, will after they have laid up a little money, be glad enough to go back home where their savings will enable them to play the "nabob."

Arrive in Constant Stream

Nearly every ship arriving from Algeria now brings more of the Kabyles, who are more and more counted upon to solve the question of labor. They are taller than the average Algerian, with features resembling somewhat those of the peasants of Central France. They are not uniform in complexion, some being dark and some light, with fair hair. Their language is the Berber, although they use the Arabian letters. The possibilities of the experiment may be judged from the fact that Kabylie is the most populous part of North Africa, having 158 inhabitants per square mile.

SPORTS

DEALERS NOT BARRED

NEW YORK, Feb. 10 The Amateur rule which would disbar a tennis player who deals in sporting goods was defeated by the United States National Lawn Tennis association early this morning at its annual meeting here.

WHITMAN BEATS IDAHO

WALLA WALLA, Feb. 10. Whitman college's basketball team won the first of a two-game series from the university of Idaho here last night, 46 to 34. Idaho led several times but could not keep up the pace. Gray of Idaho was put out of the game for roughingement and the play developed into a rough house the latter part of the game.

MOORE DEFEATS RITCHIE

MINNEAPOLIS, Minn., Feb. 10.—Roy Moore, Minneapolis bantamweight, had a clear margin over John Ritchie, of Chicago, in their ten-round bout here last night. The fight was fast.

Joe Burger, Chicago featherweight, suffered a dislocated jaw in the fourth round of his scheduled ten-round bout with Alvie Miller, of Ohio, and his seconds threw the sponge into the ring.

PORT ANGELES TRUST AND SAVINGS BANK

ABRAHAM LINCOLN
BORN
FEBRUARY 12, 1809.

ACCOUNT
NATIONAL HOLIDAY
OBSERVANCE OF
LINCOLN'S BIRTHDAY
OUR BANK
WILL BE CLOSED
ALL DAY MONDAY
FEBRUARY 12.

During his Administration
as President of the
United States of America
ABRAHAM LINCOLN
Signed the official papers
Ordering
United States Federal Engineers
To survey, map, and to lay out
The Townsite of the City of
PORT ANGELES, WASHINGTON.

PORT ANGELES TRUST AND SAVINGS BANK

Elk's Smoker

FRIDAY FEB. 16th.

5 - Boxing Bouts - 5

Local Talent Only at all Weights.
East and West End Athletic Clubs Invited
and all Elks and Their Friends.
Tickets on Sale at Elks' Club

A BIG NIGHT

THE SEQUIM GAS & OIL COMPANY

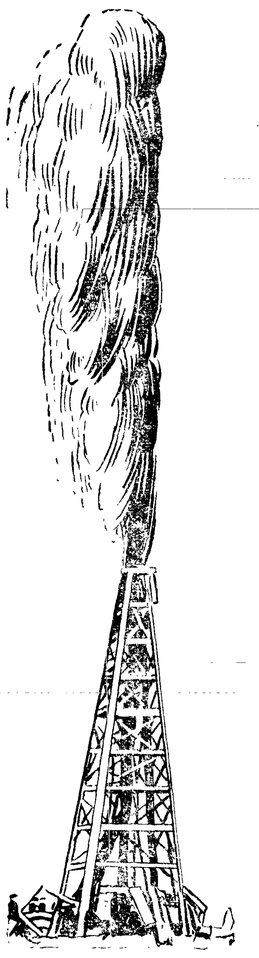

wish to thank the many applicants for stock, who so liberally responded to our advertisement in these columns yesterday and beg to assure them that their money will go into the well and not into the pockets of the promoters.

The opening price of

5c.

PER SHARE

5c.

will hold good until further notice.

$1000 WILL PURCHASE 20,000 SHARES
500 WILL PURCHASE 10,000 SHARES
100 WILL PURCHASE 2,000 SHARES
50 WILL PURCHASE 1,000 SHARES

PATRONIZE A HOME PROPOSITION
AND BUY NOW
VISIT OUR PROPERTY AND NOTE PROGRESS

SEQUIM GAS & OIL CO.

WE MEAN BUSINESS

Sequim, Wash. Port Angeles, Wash.

DODGE BROTHERS MOTOR CAR

The enamel finish is permanent and an ordinary application of polish brings back all its brightness.

It is a constant source of satisfaction to the owner to know that he can restore the original lustre of the car at any time.

It will pay you to visit us and examine this car.

The gasoline consumption is unusually low.
The tire mileage is unusually high.

The price of the Touring Car or Roadster complete is $785 (f. o. b. Detroit).

The price of the Winter Touring Car or Roadster complete including regular mohair top is $950 (f. o. b. Detroit).

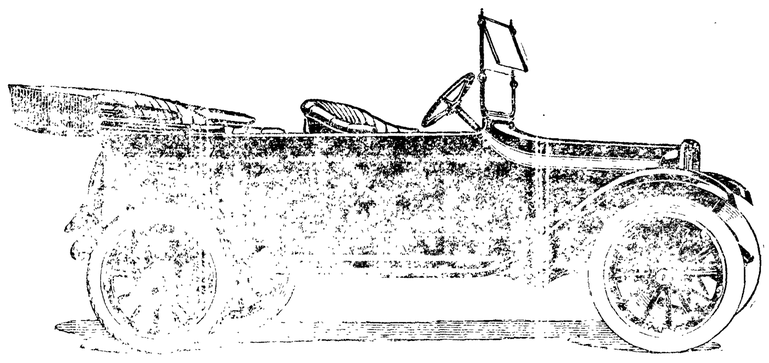

HOWE'S GARAGE
H. B. HOWE, PROP.

Doings of the Duff Family....

By Allman

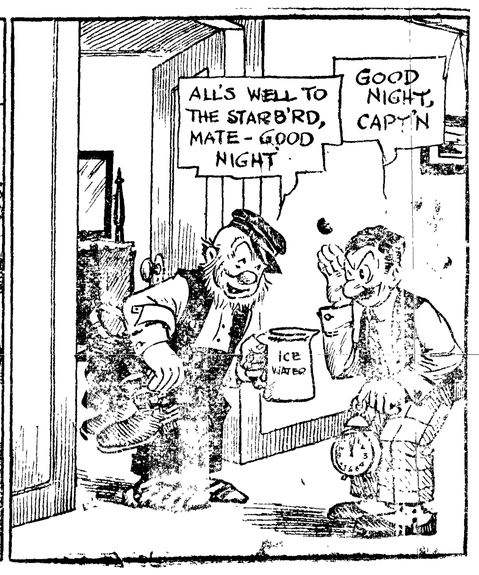

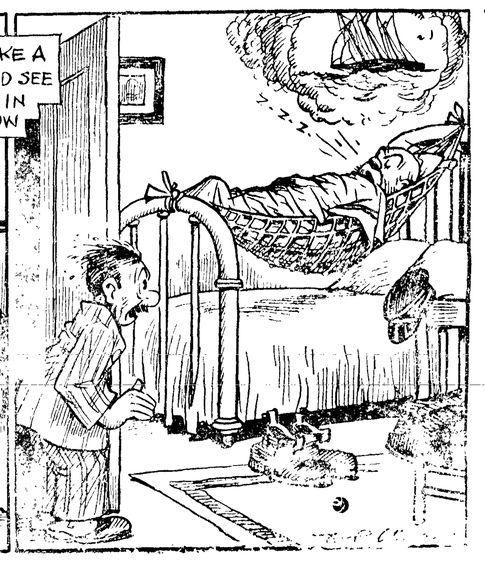

BUY YOUR VALENTINES

Hearts, Comics and Cut Outs, now

BUY EARLY

Mathewsons

Marguerite Clark in Paramount Pictures

Dainty

Marguerite Clark

in

"Molly Make-Believe"

An adaptation of Eleanor Hallowel Abbott's delightful story

SOUTH AMERICAN TRAVELOGUE

TONIGHT

LINCOLN THEATRE BEAUTIFUL

Paramount Pictures

BIG SHOWS ARE BILLED AT THE MOVIE THEATRES

FEAST OF FINE PLAYS OFFERED FOR TONIGHT AND SUNDAY—A SPLENDID PRODUCTION OF "CABIRIA" FOR MONDAY AND TUESDAY

The management of the Lincoln and Dream theaters announces a series of high class feature plays for tonight, Sunday and Monday. Ever popular Marguerite Clark, in a delightful adaptation of "Molly Make-Believe" will be at the Lincoln theater tonight.

Tomorrow at the leading theater Virginia Pearson will be starred in the William Fox photodrama, "Hypocrisy." Miss Pearson is a noted Southern beauty well known on the stage and in this play appears as a young society woman who gets into trouble because of her passion for gambling. She has two lovers and marries one but continues to flirt with the other. Finally she is saved by her husband and is brought to a realization of the dangers of the shams and hypocrisy of society.

At the Dream tonight Lionel Barrymore is featured in a very clever production entitled "The Quitter." Sunday at this house May Allison will be seen in "The River of Men," a fascinating play, and Monday and Tuesday the mammoth production of "Cabiria" will be staged.

Describing "Cabiria" the Chicago Evening American said:

"For two hours and a half an average theater audience—not made up of the usual 'movie' crowd, but of people willing to pay 50 cents or $1 to see a movie picture show—were held in close attention by the wonderful pictures depicting the story of Cabiria, a child of Sicilian parentage, who is lost to her parents during the wild confusion following an eruption of Mount Etna and who is alternately captured by Phoenician pirates and Phoenician pirates' ..ETAOIN XZ@ Carthagenian warrors and finally elected by the high priest Karthola as the living sacrifice to the god Moloch.

"However, the story of Cabiria is not the only theme that holds the interest of the audience. A very well connected protographic story of the third century wars is shown, from the burning of the Roman fleet to the sacking of the City of Carthage, and an incidental battlefield.

"Heartrending are the scenes depicted following the eruption of Mt. Etna. Twelve thousand feet of reel are shown and until the very last flash which shows Cabiria returned to her parents on one of the victorious vessels, applause greeted every step in the drama."

Tomorrow-Sunday

Virginia Pearson

—in—

"Hypocrisy"

A Dramatic Expose of the Shams of Society

PARAMOUNT PICTOGRAPH

Sunday Evening Musicale

Mrs. Victoria Porter ..... Mezzo Soprano

George Parks..... Violinist

Mrs. Douglas at our Symphony-Orchestra Pipe-Organ

Accompaniments and Photoplay Interpretation

Our Sunday Bargain Matinees are Growing in Popular Favor

LINCOLN Theatre Beautiful

RAMAPO NEWS

RAMAPO, Oct 27.—F. Dempsey went to Port Angeles today.

The girls are decorating for the big masquerade dance Saturday night at the Willis hall.

Mr. and Mrs. Eugene Ames are coming out to Ramapo to play for the dance.

Miss Dora Phillips went to Gettsburg to visit friends.

Little Darrell McNally is very sick with the croup.

JOB PRINTING

SOCIAL HAPPENINGS

By Helen Isbell.
Phone 58 or 220.

The "Climbers" class of the Methodist Sunday school met Thursday at the Epworth hall to organize and elect officers. The officers elected were W. E. Nelson, president; Ellen Finch, vice president; Dorothy Fulmer, secretary and Evar Halberg, treasurer. Mr. Pfaff is teacher of the class. After the election of officers a social evening was spent, one of the pleasantest features of which was a short talk to the class by Mr. Pfaff.

❖ ❖ ❖

The Epworth league will give a Hallowe'en party at the Epworth hall on next Tueday evening.

❖ ❖ ❖

The high school class of 1915 held a surprise party on Mrs. Skinner, formerly Miss Fern Ulmer of that class, at her new home in the Jackson apartments last evening. A very happy time was spent though absent members of the class were missed. Mrs. Skinner was presented with a et of boullion spoons as a remembrance of the clas. Refreshments were served at the close of the evening. Those present were Percy Bork, Ed. Fitzgerald, Guy Hopf, Joe Harley, Olive G. Goodwin, Gertrude Hickock and Irene Best.

❖ ❖ ❖

About thirty-five young people attended the Hallowe'en party given last evening by the C. O. M.s for the Hikers at the club rooms on First and Vine streets. Thanks to the diligence of the decoration committee the hall had assumed a very ghostly aspect. Streamers of black and yellow crepe paper hung low from the ceiling while the floor was strewn with straw and autumn leaves and corn stalks were arranged about the walls. Jack-o-lanterns, with their grinning faces added weirdness to the scene. The costumes were as varied as they were interesting. There were ghosts, hobgoblins, and witches, mingled strangely with Indians, clowns and dainty fairy-like maids. One of the prettiest costumes was worn by Miss Margery Walton, who represented a Japanese girl. The first part of the evening was spent in trying to discover the identity of the masqueraders. At 9 o'clock the masks were removed and refreshments were served, after which a merry evening was closed with games. The party was chaperoned by Mrs. Herbert Long, teacher of the girls' class and Miss Inez McLaughlin.

❖ ❖ ❖

The Congregational Christian Endeavor and the young people of Bellview are holding a picnic at Ennis creek this afternoon.

❖ ❖ ❖

Mrs. Daniel Craig and Mrs. David Craig are giving a large auction party this afternoon at the home of the former.

❖ ❖ ❖

There is great excitement among the high school freshmen over the reception at the high school auditorium this evening, as they have been hearing strang tales as to their probable fate.

❖ ❖ ❖

The Philomathy club held a very interesting meeting yesterday afternoon at the home of Mrs. Frank Dustman. Mrs. Elizabeth Fisher read a splendid paper on history, "The Age of Discovery." For the subject "Travel," Mrs. Small chose "Ireland," and treated the subject well. Mrs. Hooker concluded the program with a paper on parliamentary law. At the close of a pleasant afternoon the club adjourned to meet next Friday afternoon with Mrs. Elizabeth Fisher.

NORTHERN LIFE

Seattle, Wash.

"3 IN 1"

Insurance that Insures

A $5,000 Policy

Insures Your Time

Insures Your Family

Insures your Support During Old Age

Pays a guaranteed dividend on each annual premium.

Pays $100 monthly sickness or accident benefit.

An INCOME FOR LIFE in event of Permanent Disability.

Pays $5000 for loss of hands, feet or eyes, increasing to $7500 during first five years.

Can you beat it? NO.
Can you do without it? NO.
Where can you get it?

See W. D. GOODWIN, District Agent

Port Angeles, Wash., Phone 205

DO——IT——NOW

SCENE FROM SOCIETY DRAMA, "HYPOCRISY," AT THE LINCOLN

HYPOCRISY
WILLIAM FOX PRODUCTION

(Paid Advertisement)

FOR CITY TREASURER

To Voters of the City of Port Angeles:

Finding it impossible to make a personal canvass of the entire city, I take this method of announcing my candidacy for the office of City Treasurer.

I believe my past record has proven my ability to conduct the office in a capable and businesslike manner and, if I find it necessary to have an assistant in the office, I shall appoint some capable person and will not appoint any member of my family.

I am a taxpayer and, being the sole support of my home, I shall appreciate every vote that may be cast for me. I pledge my undivided attention to the office and in every way will endeavor to serve the best interests of the city.

MADGE H. NAILOR.

SOCIALISTS FAVOR LOAN

COPENHAGEN, Oct. 28.—According to the Vorwaertz, the Socialist party in the reichstag has resolved to support the new German war loan. The Socialist party vote showed that 57 were in favor of supporting the loan and 15 against it.

Correspondence

JUDICIAL OUTLAWRY

To the People:

There were about 565,000 votes cast for judges of the Supreme Court at the September primaries, 1916. The law reads that if anyone gets a majority of all votes cast at the primaries, that notwithstanding the election under the constitution must be held in November, that the ones with a majority vote go on the ticket unopposed, practically making an election out of the primary.

The law is absurd and inapplicable. The highest vote received by any of the candidates was 124,000. The court cannot construe that to be a majority of 565,000, so they claim that when the legislature said a majority of the votes, it meant a majority of the ballots, and after interpreting the law that way, the present members of the Supreme Court were confounded, when they found that none of them had a majority of the ballots cast at the judicial primary, so they commenced a recount in two of the larger counties, and threw out all ballots that did not contain a vote for the six-year term. In doing so, they succeeded in getting upon the incomplete returns, an apparent majority of the ballots, but there are 37 other counties in which no recount was had, that would reduce the number of ballots for the six-year term, following the same percentage in the two above mentioned counties, to such an extent that I would have had a majority of all ballots cast for the six-year term in excess of 10,000 ballots, but the three members of the Supreme Court stopped at the two counties on a recount unfairly, because they did not want my name against them before the people at the November election.

An action is now pending in the Supreme Court to force my name on the ticket. If it is not printed on the ticket, the only way you can vote for me will be to write my name, or use a sticker under the name of George E. Morris, and MARK AN "X" AFTER MY NAME ON THE TICKET. This is not as difficult as it may seem, and would require only a moment of your time.

Show these members of the Supreme Court that you cannot be cheated of your right to vote for whomsoever you choose. This is a piece of trickery that has never been tried before in the state of Washington.

Respectfully yours,
EDGAR G. MILLS.

We are going to sell

FOR CASH ONLY

After Nov. 1, 1916

Commencing Wednesday, November 1, the FITZGERALD MEAT CO., Inc., owners of the splendid market on Front Street, will sell their meats on Cash Basis, and for this reason large reductions in meat values will be offered. We call your attention to our cut-price advertisement in the daily papers.

Fitzgerald Meat Co., Inc.

Next to Dream Theatre

All Quitters and Cowards

ARE WARNED NOT TO SEE

"The Quitter"

With

Lionel Barrymore

DREAM

TONIGHT

Harold Lockwood

and

May Allison

—in—

The River of Romance

A Charming New Picture

DREAM

TOMORROW — SUNDAY

D'Annunzio's

STUPENDOUS SPECTACLE

"Cabiria"

The Most Bewildering, the Most Stupendous, the Most Spectacular Photoplay Spectacle the World Has Ever Seen

—Acting Cast of 5,000 People—

12 Reels

Produced at a Cost of $500,000

DREAM

Monday and Tuesday

ADMISSION

Adults, 25c; Children, 10c

AROUND TOWN

F. Douglas has opened up a shooting gallery at 115 East Front.

Lewis Williams, of Seattle, and one of the original settlers of Port Angeles, is calling on old friends here today.

The skating rink will be open on Saturday mornings, from 9 to 12, hereafter, for children. Skates 15 cents.

Mr. Pingrey, the aluminum man, opened up a grocery store this morning on Second and Lincoln, in the Peninsular Trading company's old store. He has a brand new stock of staple and fancy groceries. The store will be called the Lincoln grocery.*

It is reported on first class authority that City Treasurer Harley and Councilman F. A. Jensen are responsible for the candidature of Mr. Gray, the Socialist candidate for mayor. Messrs. Harley and Jensen urged Mr. Gray to make the race. Both filed on the Citizen's ticket.

A new jitney service between Mathewson's drug store and the east and west ends of the city is to be instituted, commencing next Monday morning with a big Ford car. It will be a fifteen minute service, leaving for the west end on each hour and for the east end each half hour. The car will not diverge from the straight run, but will take up and disembark passengers at any point en route.

George F. Reid says he hates to disappoint some of the gossips who put a report in circulation to the effect that he was one of the two who borrowed and wrecked Dr. McGillivray's automobile, but the fact is that he had nothing to do with the affair.

The skating rink will be open on Saturday mornings, from 9 to 12, hereafter, for children. Skates 15 cents.

County Auditor J. W. Warren received a telegram today from Major Howell, secretary of state, saying that A. T. Stream, of Nahotta, Wash., one of the presidential electors on the Democratic ticket, had died and asking that the name of Edwin M. Conner, of South Bend be placed on the ballots in the place of the name of the deceased. The official ballots have already been printed and the change will be made by sticker, involving considerable work.

Your last chance to buy at cost. This week will close out our business. Brewster & Co.*

Mrs. E. F. Gierin, of Sequim, is in the city.

State Senator W. V. Wells, of Anacortes, is in Angeles today.

L. T. Sands, of Forks, is transacting business here.

H. S. Smith, of Twin, is a guest at the Merchants hotel.

Schedule Line

JITNEY

Starting

MONDAY

No Side Trips

16 Hours Daily

Begins at 7:45 a. m., 8th and C. St.
Leaves Matthewson's drugstore on the hour for 8th and C streets.
Leaves 8th and C streets 15 minutes after hour for drugstore.
Leaves drugstore for 8th and Francis streets on the half hour.
Leaves Francis and 8th quarter of the hour for the drugstore.
Phone 28

SUNDAY SERVICES AT THE LOCAL CHURCHES

EPISCOPAL

St. Andrews church, Second and Peabody; Rev. H. H. Mitchell, priest-in-charge. October 29, nineteenth Sunday after Trinity; holy communion, 8; Sunday school, 10; morning prayer and sermon, 11. Everybody welcome.

PRESBYTERIAN

Rev. A. H. Burkholder, pastor. The subject for the morning service, October 29, will be, "The Wealth Versus Poverty of Christianity." In the evening, at 7:30, the subject will be, "The Unknown God—a Drama."

CATHOLIC

Eleventh and Oak streets: Daily mass at 8 a. m.; Sunday school, 10 a. m. High mass, sermon and benediction. On the 2nd and 4th Sunday of the month there is also an early mass at 8. Sunday school at 11:25; baptism Sunday at 2 p. m. Altar society meets on the 3rd Tuesday of the month at 2:30 p. m., in the Catholic social hall.

METHODIST EPISCOPAL

Regular services will be held Sunday, October 29. Sunday school at 9:45, and preaching at 11. Epworth League at 6:30, and evening services at 7:30. All are most welcome.

CONGREGATIONAL

First and Vine, Rev. Stephen Smith, pastor. Sunday school, 10; morning service, 11; evening service, 7:30; Christian Endeavor, 6:30. Judge Cochrane at the morning service will discuss the initiative and referendum measures and in the evening the pastor will speak on "God's Dealings with Our Nation." On November 5 the pastor will observe the eighth anniversary of his call to Port Angeles and the anniversary sermon will be preached in the morning. The evening service will be a union service and a musical program will be given.

BAPTIST

Peabody, between Seventh and Eighth; Rev. A. J. Steelman, Ph. D. pastor. Sunday school, 10 a. m.; morning service at 11; Young Peoples' meeting at 6:30; evening sermon at 7:30. Rev. T. H. Hagen, of Seattle, superintendent of the Baptist Sunday school and young people's organizations of western Washington, and Rev. A. L. Wadsworth, of Pasadena, will be the guests of Dr. Steelman over Sunday, and will take an active part in the day's program.

Stop--Think

The present conditions of Port Angeles require an Energetic Capable Man Well Qualified and Skilled in the Municipal Law of Today for

City Attorney

Andrew Severyns

A graduate from the University of Washington Law School.

Took a special course in Washington Municipal Law under men of recognized authority and national reputation in that line.

Has practiced law for the past six years.

Has been a resident and practitioner in Port Angeles for the past four years.

Regents of the University of Washington and representatives of some of the largest bonding houses on the Pacific Coast have accepted his opinion on Municipal Law and city and irrigation district bonds.

Is not in any way connected with any individual or corporate interest and will work for the welfare of the city.

Republican Grand Rally

OPERA HOUSE

MONDAY NIGHT OCTOBER 30TH

Hon. Frank E. Hammond

OF SEATTLE

on the

ISSUES OF THE DAY

The local candidates will be heard

MUSIC---All Invited

(PAID ADVERTISEMENT)

McBride Wants the Initiative, Referendum and Recall Taken Away From the People!

Favors the adoption of the seven measures passed by the last legislature which were prevented from becoming laws by 52,000 voters signing petitions referring them to the people.

ACKNOWLEDGES HIS POSITION

Seattle, Wash., October 16, 1916.

HONORABLE HENRY McBRIDE,
Seattle, Washington.
DEAR SIR:

On October 12th there appeared a statement in the Post-Intelligencer that the Executive Committee of the King County Young Men's Republican Club went on record to the effect that the club should give active support to Referendum Measures 3, 4 and 5.

On October 14th a statement appeared in the Post-Intelligencer that the Executive and Advisory Committee of the Republican State Central Committee, at a meeting in the L. C. Smith Building, adopted a resolution favoring the several Referendum Measures to be voted upon at the general election. The paper stated that this latter resolution set forth that the Referendum Measures are a part of the Republican platform adopted at the Yakima convention; that the speakers to be sent out by the State Committees would discuss the measures with a view to explaining them in detail to the voters.

I am writing you as Secretary of the Joint Legislative Committee and of the State Referendum League, which organizations were primarily responsible for obtaining the signatures which resulted in placing the Referendum Measures on the ballot. On behalf of those organizations, as well as the 52,000 who signed the Referendum Petitions, I request that you advise me whether or not you approve of the action taken by the Executive Committee of the King County Young Men's Republican Club on Referendum Measures 3, 4, and 5; also whether you approve of the action taken by the Executive and Advisory Committee of the Republican State Central Committee, wherein that committee proposes to use the Republican organization to favor the passage of all the Referendum Measures.

The action of the Executive and Advisory Committee of the Republican State Central Committee makes the Referendum Measures a party issue, and unless you state that you are opposed to such action by the said committee, you will be regarded as favoring such action.

If I do not receive a reply from you, stating your position on these Referendum Measures, within the week, I shall feel it my duty to publish this communication in order that those whom the Joint Legislative Committee and the State Referendum League represent may be advised of your unwillingness to take a stand against the Referendum Measures and against those in your party who are favoring the passage of the Referendum Measures.

Yours very truly,
LUCY R. CASE.

P. S. No reply received, October 25, 1916.
LUCY R. CASE.

By refusing to answer this letter McBride acknowledges that he favors the passage of these measures.

Governor Ernest Lister is urging the defeat of these seven referred bills.

If you want Wilson-you want Lister-the man who is trying to elect him

Lister stands with the State Federation of Labor.
Lister stands with the Grange.
Lister stands with the Farmers' Union.
Lister stands with the Direct Legislation League.
Lister stands with the Believers in Popular Government.

These forces seek the passage of these measures

Henry McBride, Republican Candidate for Governor.
The Railroads and all Public Service Corporations.
The Seattle Post-Intelligencer.
The Republican State Platform.
King County Republican Central Committee.
All Enemies of Popular Government.

Vote for the re-election of Governor Lister

Lister saved the eight-hour law by vetoing the bill repealing it.
Lister signed the minimum wage law for women.
Lister wants to keep the state dry.
Lister has saved the people of this state over $5,000,000 by vetoes.
Lister favors non-partisan State and County Government.
Lister, four years ago, asked for a new Constitutional Convention.
Lister gave the state its present great road system.

For School Superintendent

Mrs. Hazel B. O'Brien

Sequim, Wash.

Republican Candidate for Superintendent of Schools of of Clallam County.
Past 14 years, resident teacher of the County.
Past 5 years and at present time, member of County Board of Education.
Have Teacher's Certificate good for life.

Next President May Be Named Before Election

8,000 REXALL DRUGGISTS TAKE STRAW VOTE

POLL OF OVER 2,500,000 COVERS EVERY STATE

Voters Come From All Ranks

RESULTS WILL BE ANNOUNCED BEFORE ELECTION

The results of the November election, and the name of the next President of the United States may be published in the Herald **before the polls open.** This announcement is made by the National Association of Rexall Druggists whose members, numbering over 8,000, are now taking a straw vote of over 2,500,000 people from all walks of life and covering every State and Territory in the Union. By special arrangement with the Owl Drug Store, a member of the Rexall Association in Port Angeles, the results of the Straw Vote will be published in this newspaper.

The fact that the members of the Druggists' Association, operate stores in towns and cities, ranging in population from 100 to 6,000,000 and scattered all over the country, and that they serve a public comprising all classes, agricultural, industrial, commercial and professional, gives to this poll a representative character.

This Straw Vote is the largest ever taken and the first of its kind to be conducted by a national commercial organization, but the drug men have perfected a system for receiving and recording the ballots, that is equally in scope only by that of the national government. From their headquarters in Boston—the United Drug Company—the 8,000 members of the Rexall Druggists' Association are supplied with the returns. These results are mailed or telegraphed to Boston at the close of business each day. At the Association Headquarters the ballots are tabulated, and the final vote will be placed in the hands of the 8,000 Rexall Druggists before Election Day for simultaneous publication in The Rexall Stores, and in the leading newspaper of every city and town in the United States.

Watch This Newspaper for Late Returns. —Advertisement
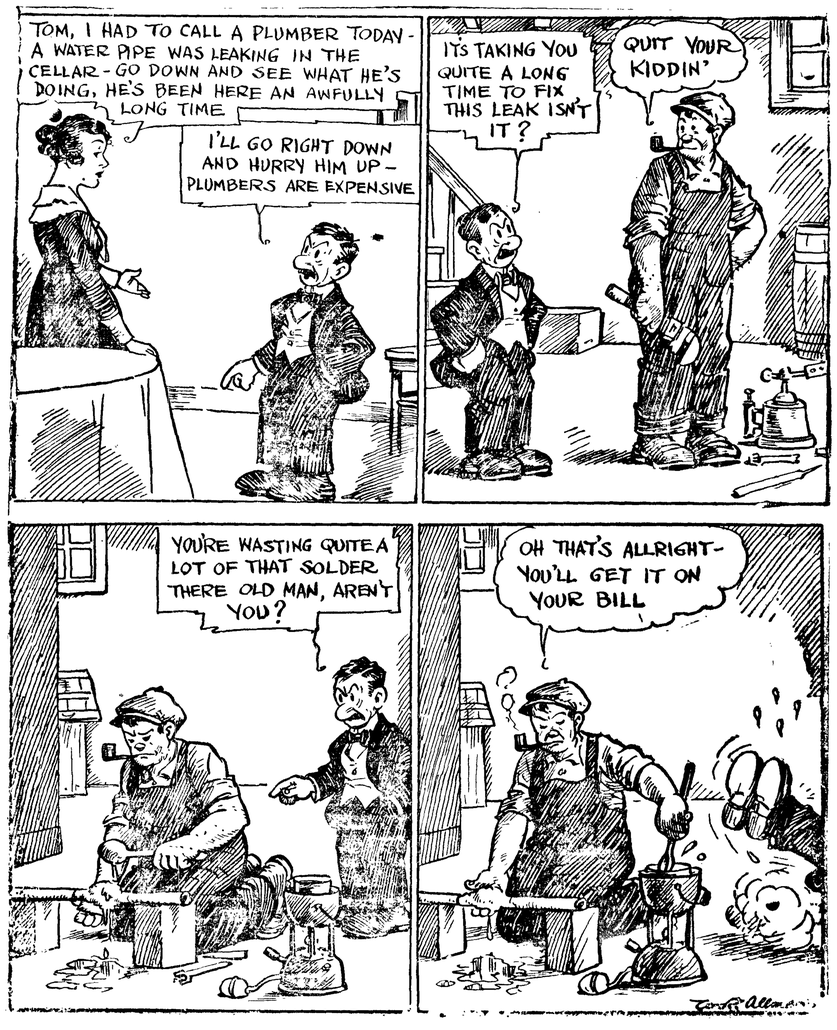
DOINGS OF THE DUFF FAMILY